

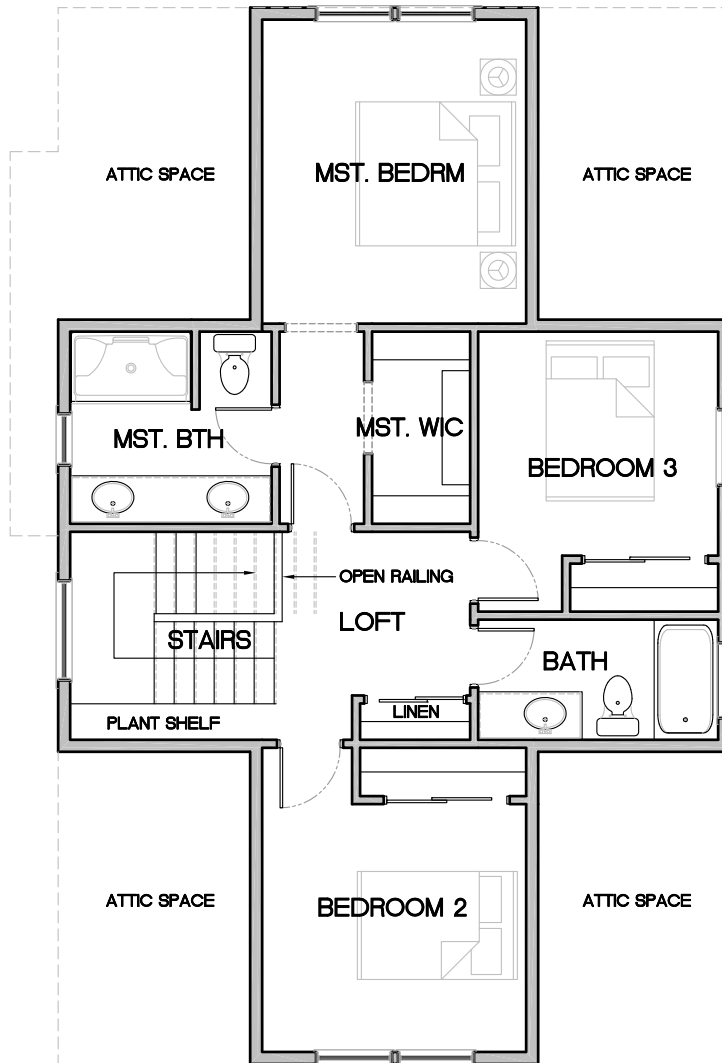

**MUDDY RIVER**  
  
**DESIGN**

PROJECT: NUX  
 DRAWN: AP 12/15/09  
 APPROVED:  
 SCALE: 1/8" = 1'-0"  
 CLIENT: XX  
 JOB#: XX

**1758SF - PRELIMINARY MAIN LEVEL**

**NORTHWEST CROSSING LOT XXX  
 BEND, OREGON 97701**



**MUDDY RIVER**  
  
**DESIGN**

PROJECT: NWX		
DRAWN:	AP	12/15/09
APPROVED:		
SCALE: 1/8" = 1'-0"		
CLIENT: XX		
JOB# XX		

**1758SF - PRELIMINARY UPPER LEVEL**

---

**NORTHWEST CROSSING LOT XXX  
 BEND, OREGON 97701**

**2**